

FARRIS, HANSEN & ASSOCIATES, INC.

ENGINEERING - ARCHITECTURE - SURVEYING  
7 RIDGWAY COURT - P.O. BOX 437 - ELKHORN, WISCONSIN 53121  
PHONE: (262) 723-2098 FAX: (262) 723-5886

PLAT OF SURVEY

LOT 4, CERTIFIED SURVEY MAP NO 2661, LOCATED  
IN THE NORTHWEST 1/4 OF SECTION 2, TOWN 3 NORTH  
RANGE 16 EAST, WALWORTH COUNTY, WISCONSIN

- WORK ORDERED BY -  
LOREN ANDERSON  
W 4725 BRIAR DRIVE  
ELKHORN WI 53121

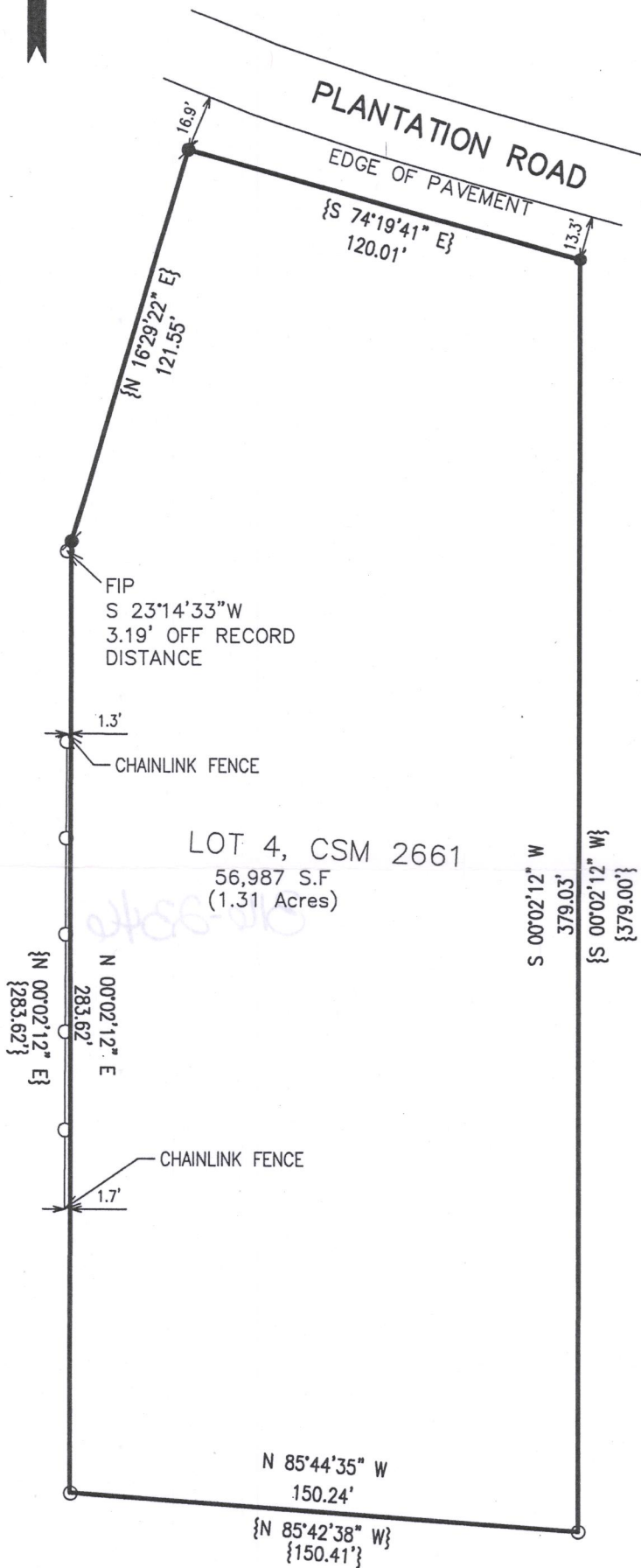
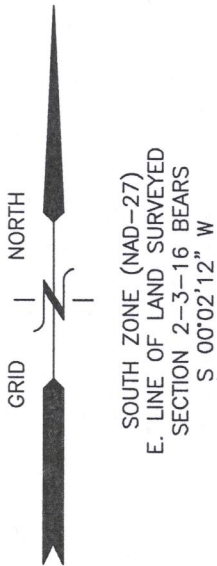

LEGEND

- = FOUND IRON PIPE STAKE, 1 3/8" O.D.
- = FOUND IRON REBAR STAKE, 3/4" DIA.
- / = SET IRON REBAR STAKE, 3/4" x 24"
- {XXX} = RECORDED AS

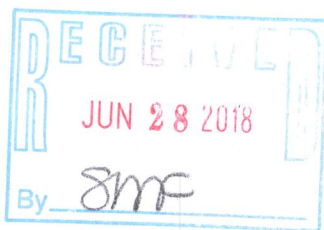

NOTE: COPIES OF THIS MAP TO WHICH THE FOLLOWING CERTIFICATE WILL APPLY SHOW THE SURVEYOR'S ORIGINAL SEAL AND SIGNATURE IN RED INK. COPIES BY ANY OTHER MEANS MAY HAVE ALTERATIONS WHICH DO NOT REPRESENT THE SURVEYOR'S WORK PRODUCT.

I HEREBY CERTIFY THAT THE ABOVE DESCRIBED PROPERTY HAS BEEN SURVEYED UNDER MY DIRECTION AND THAT THE ABOVE MAP IS A TRUE REPRESENTATION THEREOF AND SHOWS THE SIZE AND LOCATION OF THE PROPERTY AND ITS EXTERIOR BOUNDARIES. THIS SURVEY IS MADE FOR THE USE OF THE PRESENT OWNERS OF THE PROPERTY, AND ALSO THOSE WHO PURCHASE, MORTGAGE, OR GUARANTEE THE TITLE THERETO WITHIN ONE YEAR FROM THE DATE HEREOF.

DATED: 5/14/2018

Brian M. Carlson  
BRIAN M. CARLSON P.L.S. 2039



PROJECT:9944  
DATE: 05/08/2018  
SHEET 1 OF 1

GA2661-4

316-2346

310-9370